

STATO di FATTO

MODIFICHE

STATO di PROGETTO

DEMOLIZIONI RICOSTRUZIONI

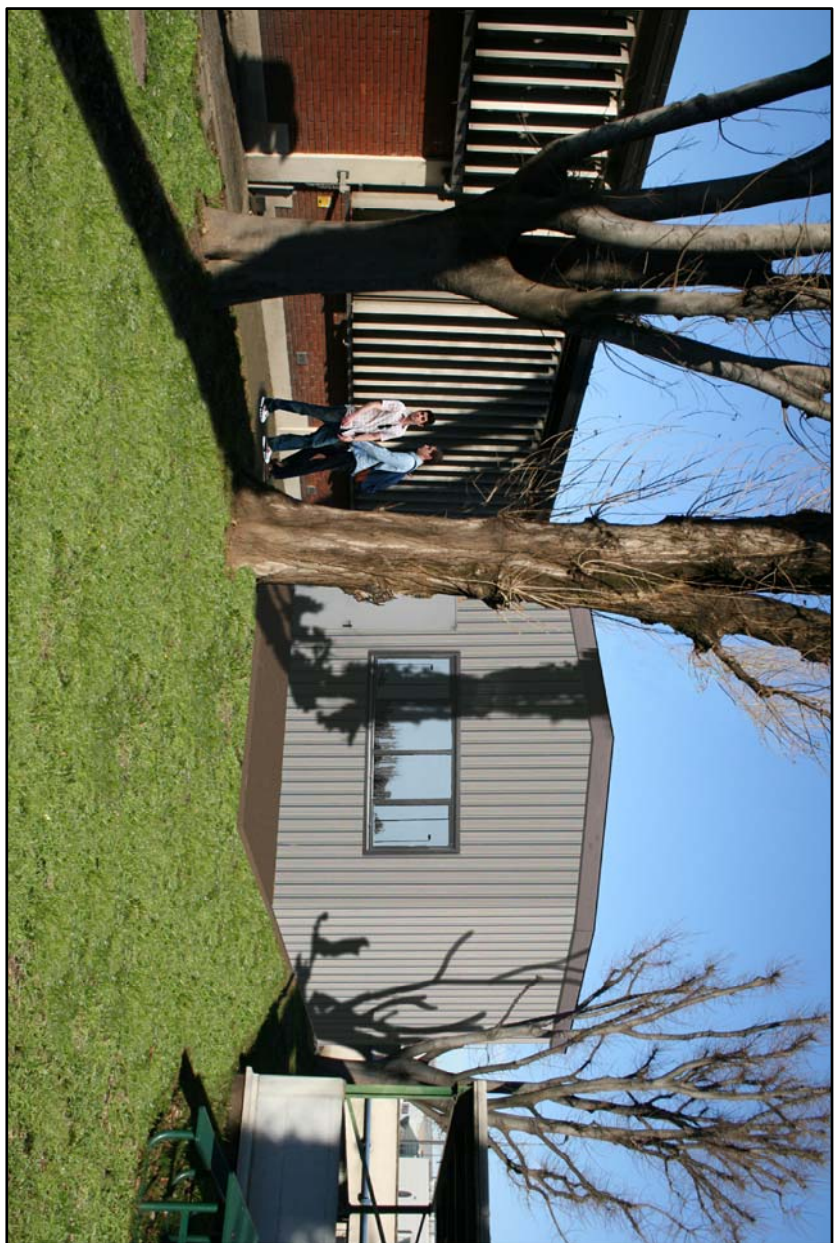
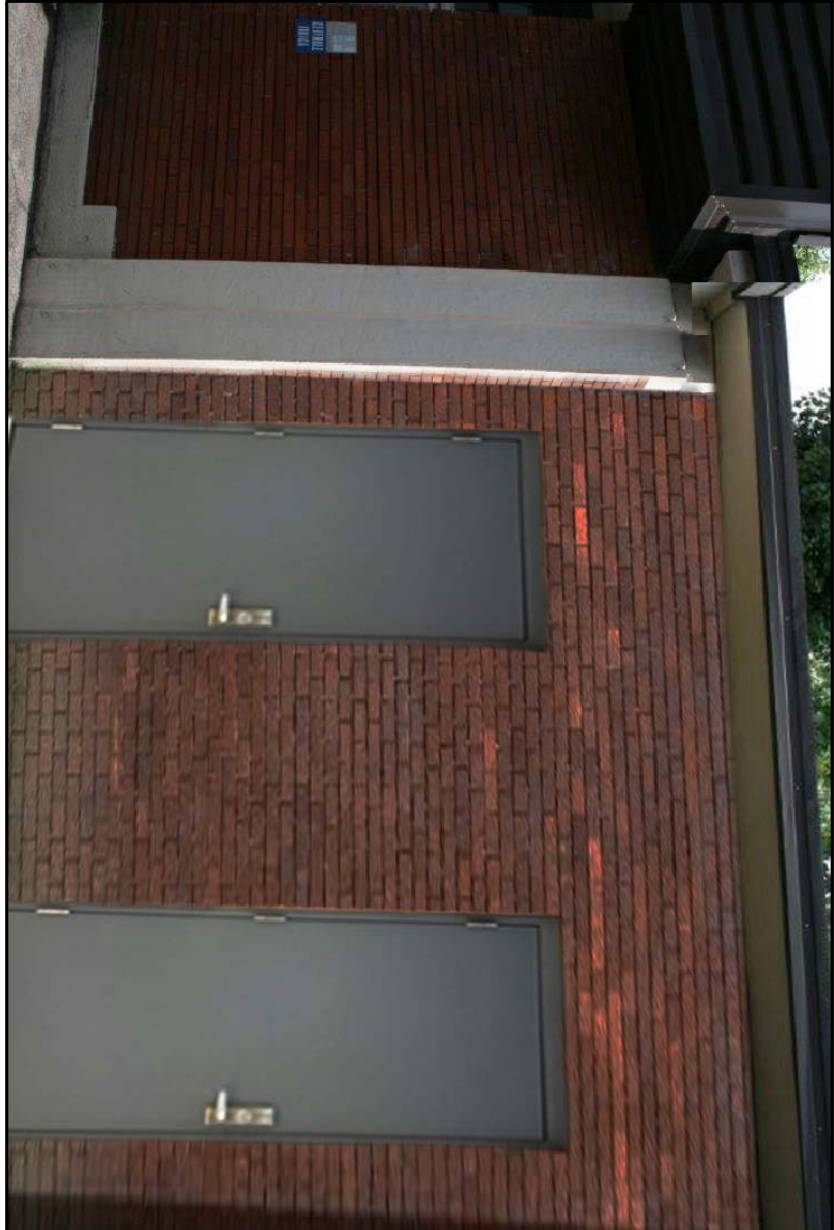
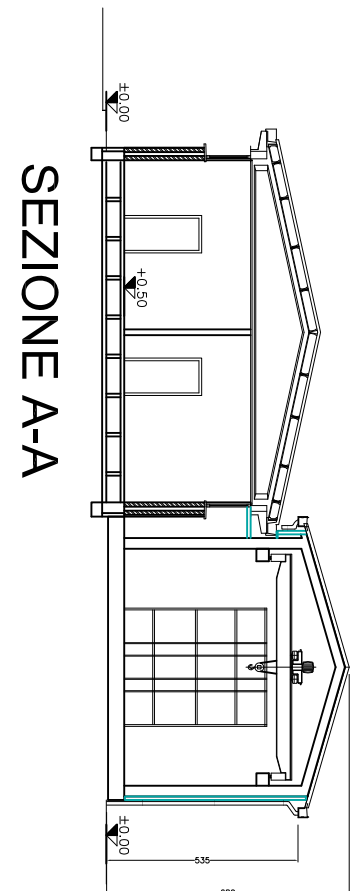
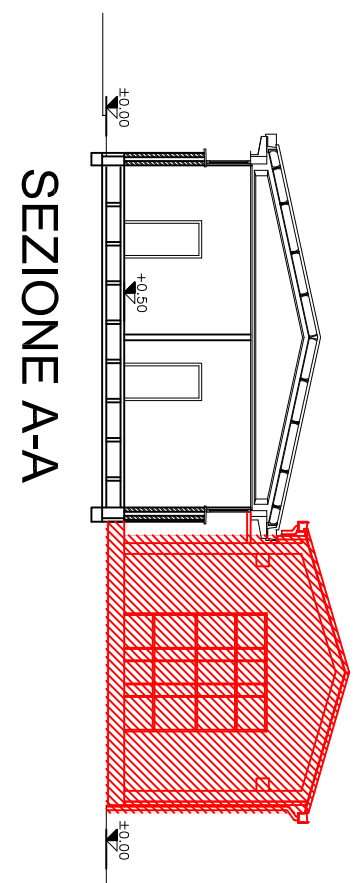
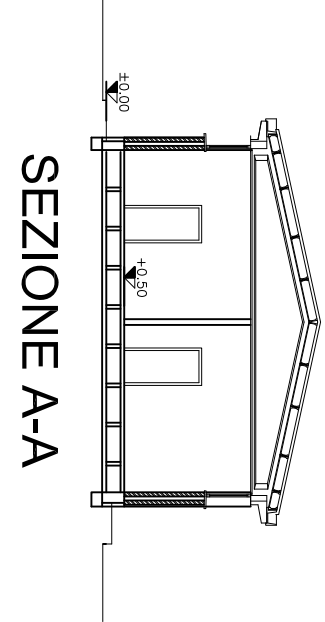
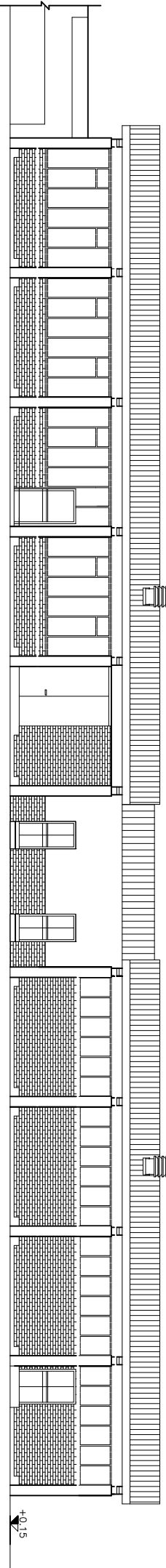
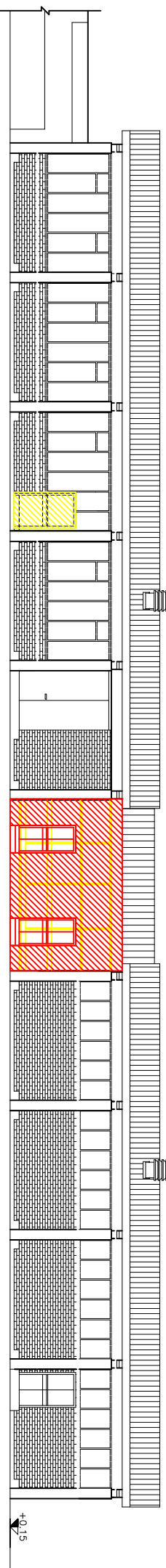
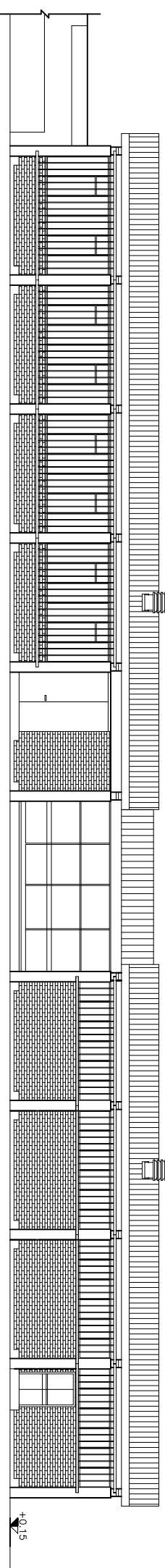
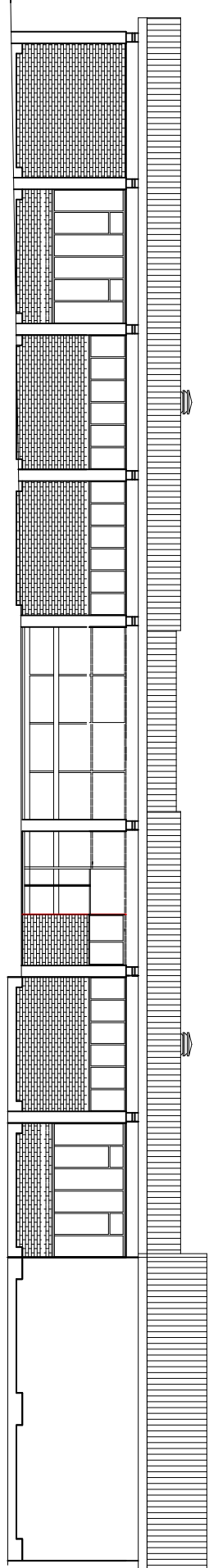
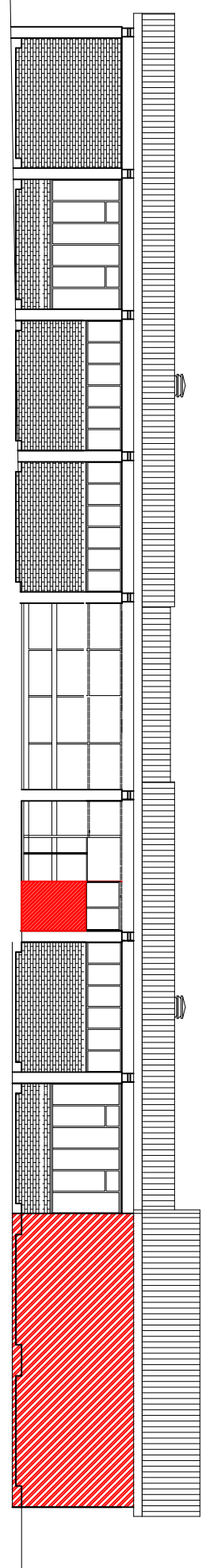
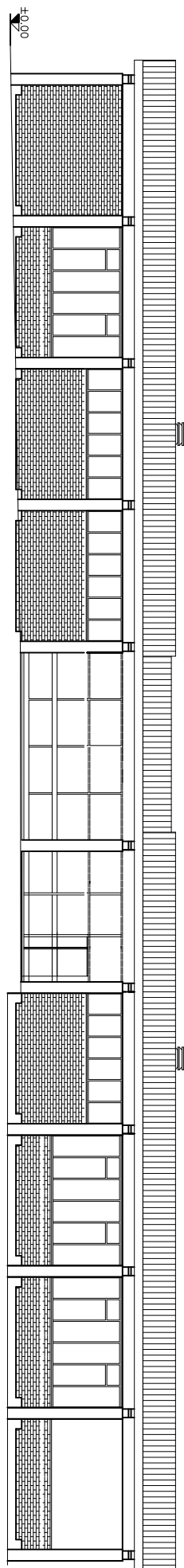
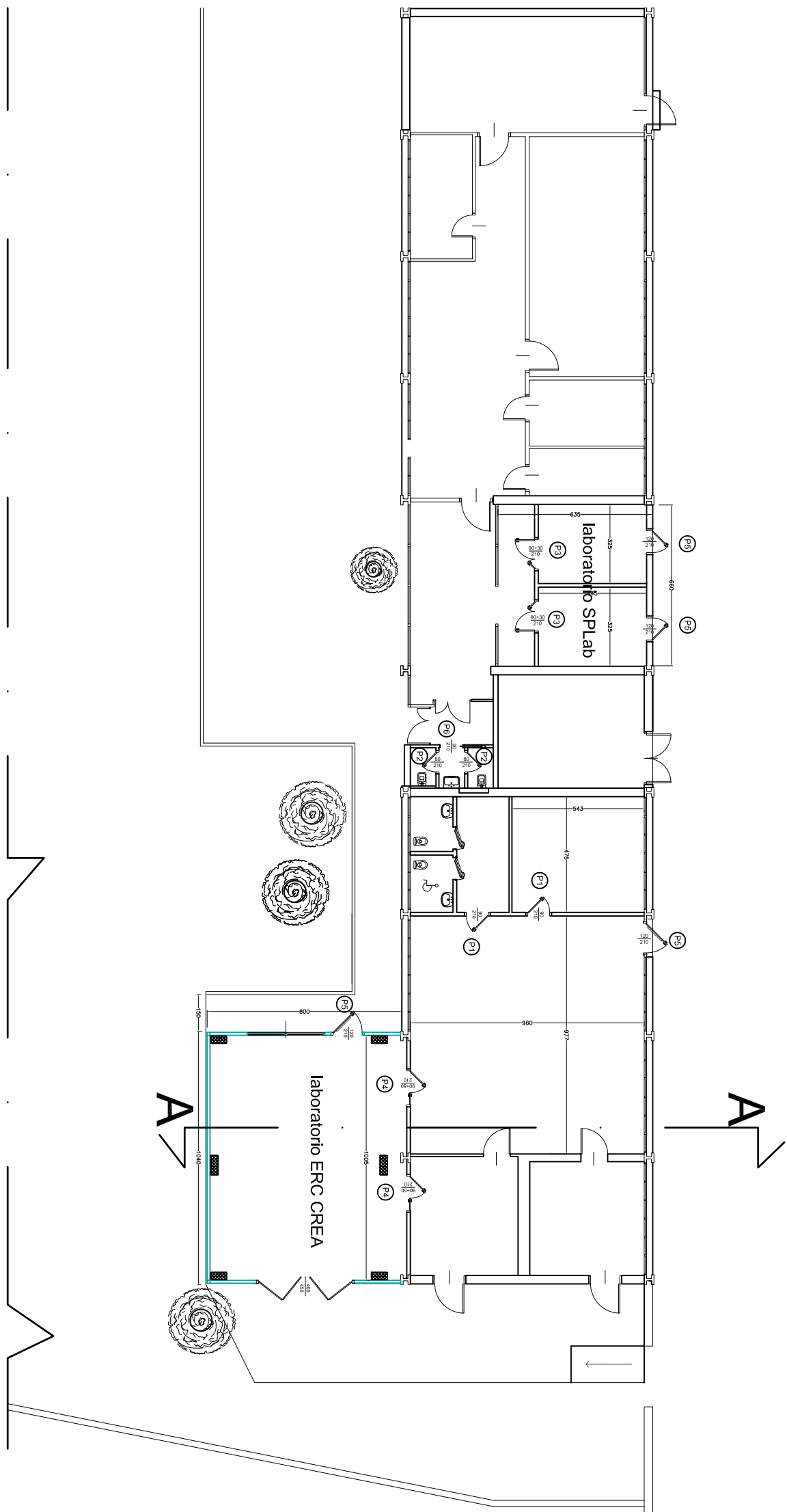
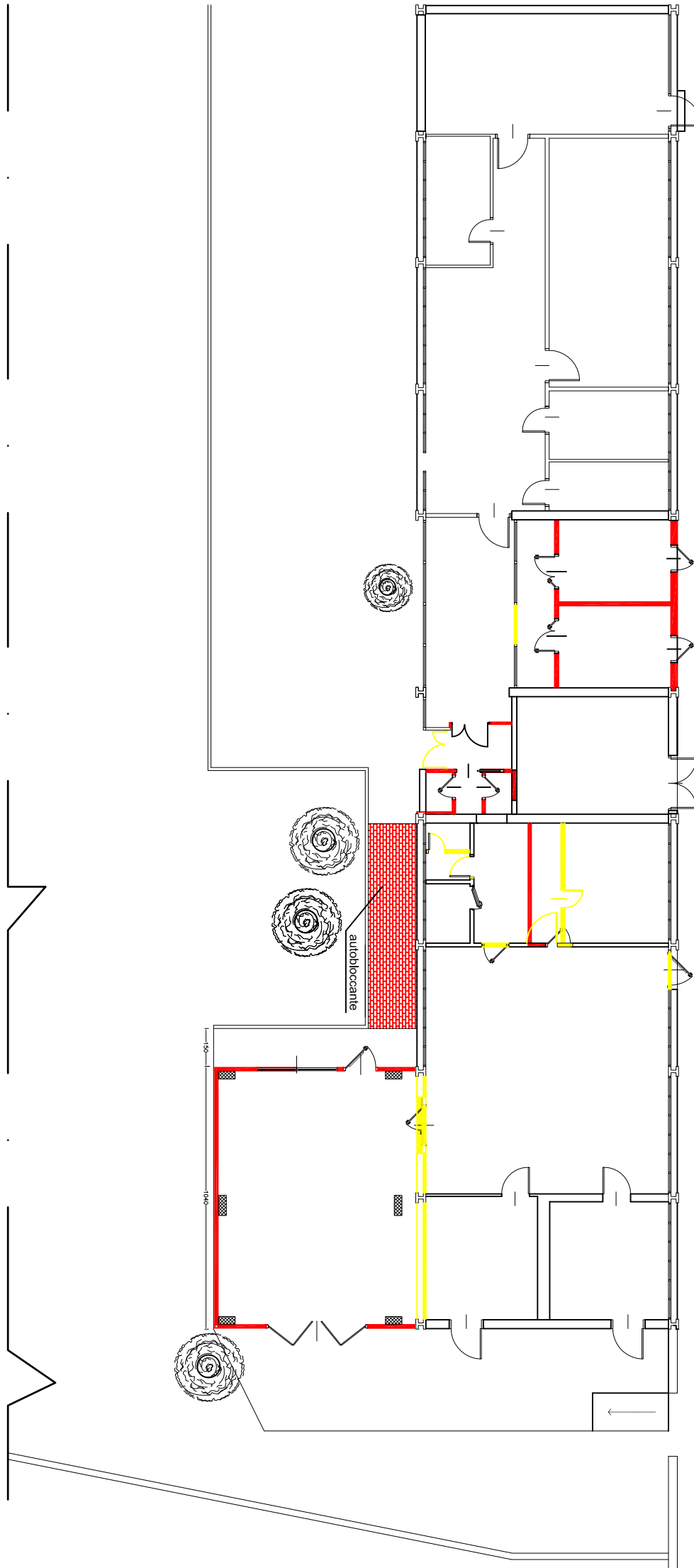
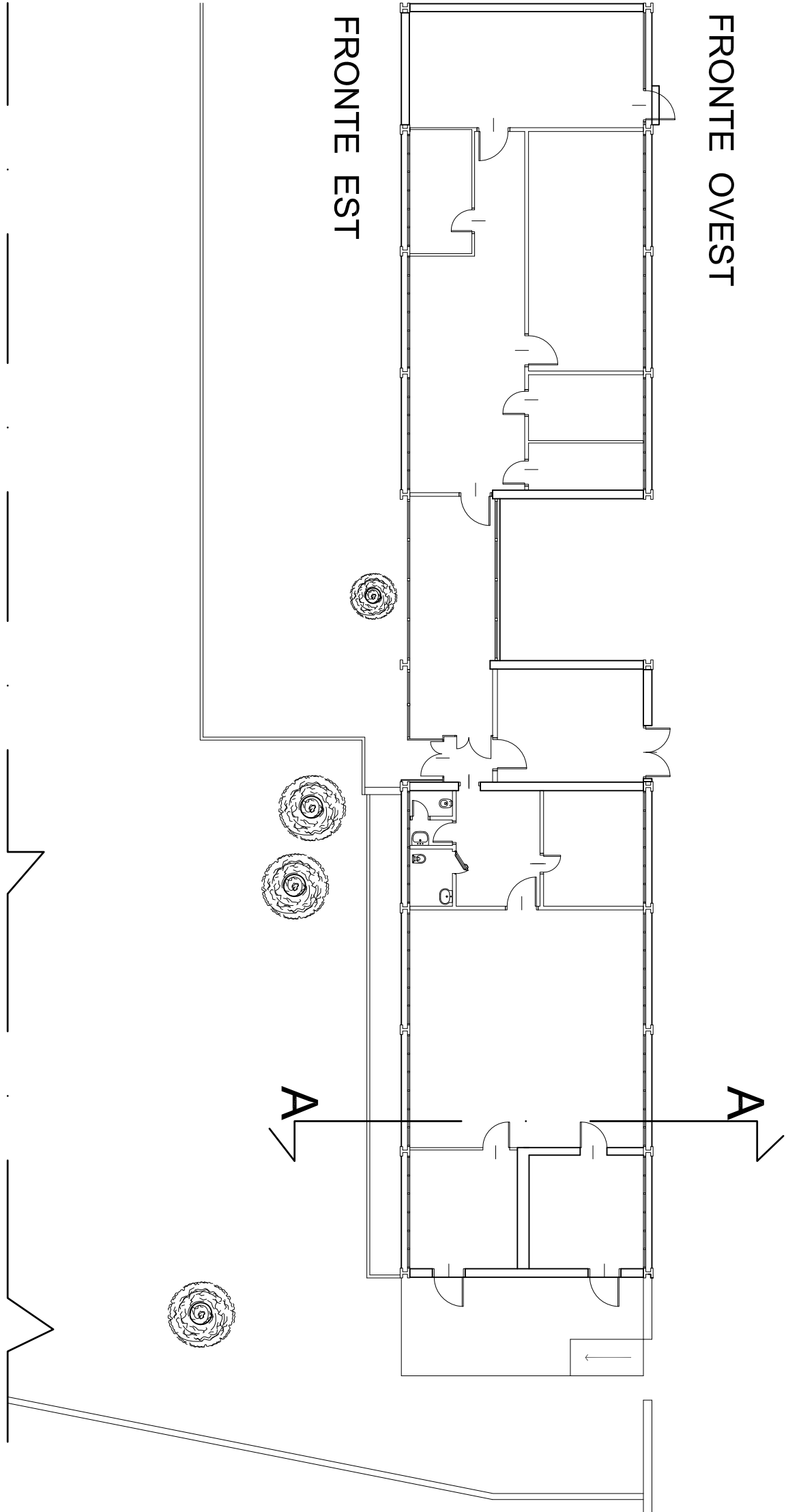

PROGETTO ESECUTIVO

Responsabile del procedimento:
Responsabile del progetto:
Progetto Opere Civil:
Progetto Impianti Elettrici:
Progetto Cerniera Armati:
Coordinatore per la sicurezza in fase di progettazione:

arch. Mauro Ricciardi - A.T.E.
Geom. Massimiliano Venturino - A.T.E.
Geom. Massimiliano Venturino - A.T.E.
F.L. Gabriele Ettore - A.T.E.
Ing. Bruno Sella
Geom. Cesare Colombo - A.T.E.

Titolo: Trivella
Categorie: Demolizione
Categorie: Opere civili

Codice Trivella				Scala			
Stato	Progettazione	Edificazione	Manutenzione	1:100	1:100	1:100	1:100
PE.023.00.001.00				Nome: Bie			
Revisioni				Spazio nota, invasi e firme:			
0	Intervento	02/03/15	4	Intervento	02/03/15	4	Intervento
1	Intervento	02/03/15	4	Intervento	02/03/15	4	Intervento
2	Intervento	02/03/15	4	Intervento	02/03/15	4	Intervento
3	Intervento	02/03/15	4	Intervento	02/03/15	4	Intervento



POLITECNICO DI MILANO
AREA TECNICO EDILIZIA
Piazza Leonardo da Vinci, 32 - Milano
TELEFONO: +39 02 2399.1 www.polimi.it

POL. O.	Milano - Via La Masa 20	CAMPUS:	Boresia
EDIFICIO	Edificio 16A	INDIRIZZO:	Via La Masa 20
STRUTTURA	AREA TECNICO EDILIZIA	CUP:	D4E14A0073A005
COD. LAV.	02.2015	CUP:	D4E14A0073A005

Nuovo Laboratorio ERC CREA Dip. Aerospaziale/Energia
e ampliamento Spazio